

HELPING KIDS

HEALING FAMILIES

SERVING OUR COMMUNITY



# IMPACT | 20 REPORT | 20



MorningStar  
Boys' Ranch

# TOPICS

- 03 | Morning Star's Impact for At-Risk Youth by Audrea Marshall, CEO
- 04 | Murphy House Behavioral Residential Service's Impact
  - Case Aide Program Service's Impact in our Community
  - In-Home Wrap Around Program Service's Impact in our Community
  - Foster Care Program Service's Impact in our Community
- 05 | Mission Supporters
- 07 | Morning Star's Financials



Our efforts are made possible through your generous financial support. With your help, we can continue to provide healing to children in our community. MSBR is recognized as a public charity under Internal Revenue Code section 501(c)(3) status. Donations to Morning Star Boys' Ranch are deductible. Donors should consult their tax advisor for questions regarding deductibility. The MSBR EIN is 91-0664709. A copy of the MSBR determination letter is available upon request.

## BOARD OF DIRECTORS

- Tim K. Horlacher** | President
- Scott Cramer** | Vice President
- Linda Devlin** | Secretary
- Dr. Kevin Heid**
- Paul McPherson**
- Clay Nelson**
- Dr. Ellen Dal Pra**
- Mary Ritcher**
- Rachel Tibbits**
- Anita Walsh**
- Shawn Wash**

## LEADERSHIP TEAM

- Audrea Marshall, MOL**  
Executive Director
- Micaela Cathey, LCSW**  
Chief Operations Officer
- Ron Poplawski, MBA**  
Chief Financial Officer
- Kim Morin**  
Chief Communications Director
- Heather Dazell, MSW, LISCW**  
Clinical Director
- Stacy Schumacher**  
Family Services Manager
- Geo Flores**  
Residential Director



“We are truly blessed to have our community’s support for the mission of serving youth and their families.”

## DEAR FAMILIES AND MISSION SUPPORTERS,

2020 brought unforeseen obstacles that tried to dim the **light** of our mission to serve at-risk youth and families; however, with the continued **light** of our supporters, we outshined the darkness and provided quality youth programs all year. Thank you to all our advocates who have given to our mission, prayed for us, shared the good news about our mission, and given kind words of encouragement. Your demonstrated care, support, love, and kindness gave our team members, Board of Directors, youth, and families the determination to succeed.

While we were shut down and closed off from outside activities and engagement, many supporters gladly bestowed items for outdoor recreation, including bikes, helmets, and sports equipment of all kinds. Many of you supported us financially as our costs rose due to the need for increased staffing while youth were not able to attend in-person school. Gifted teachers and para-educators came forward and offered to support our boys during school days, helping them realize how vital human connection is to social and emotional growth. Every bit of support helped us provide that much more security and comfort to our boys in a volatile time, and I thank every one of you for your generosity.

No matter when darkness comes, I pray you are all safe, that you know you make a positive impact on the community around you, and that Morning Star appreciates you. Keep your **light** bright as you never know what challenges our fellow humans are going through. Remember your **light** is contagious, and your gifts, prayers, and volunteer hours bring hope, love, and kindness. Thank you for making our youth realize they are special and that our community cares.

I and our entire Morning Star family sincerely thank you for your continued bright **light!**

Sincerely,

—**Audrea Marshall, MOL**  
amarshall@msbranch.org

Morning Star Boys' Ranch  
Morning Star Community Services  
Executive Director

# OUR MORNING STAR COMMUNITY CHILDREN



## MURPHY HOUSE Behavioral Residential Services

Serving boys from  
6 to 13.5 years of age

2020 average stay for the  
youth in the Murphy House:

**13.7 MONTHS**

Number of children served  
at the Murphy House in  
2020:

**29**

Average age of a child at  
the Murphy House in 2020:

**10.76 YEARS**

Average ratio of residential  
counselors to children in  
2020:

**3 CHILDREN  
TO 1 ADULT**

### **Behavioral Rehabilitation Services (BRS):**

A therapeutic residential  
care agency for foster  
boys ages 6 to 13.5.  
Implementing best practices  
in setting behavioral  
improvement goals in social  
skills, emotional regulation,  
education, and permanency.



## IN-HOME WRAP AROUND PROGRAM

Continuum of Care

Serving all youth  
ages 6 to 18+

Children served by the  
In-Home Wrap Around  
Care who were reunified  
with parent/kinship in 2020:

**2**

Number of children served  
in 2020:

**6**

Average number of months  
children needed program  
services 2020:

**7 MONTHS**

Average age of the youth  
served in 2020:

**12 YEARS**

Permanency in foster  
homes for 2020:

**83%**

### **In-Home Wrap**

**Around Care:** A continuum  
of care for foster children  
(ages 6 to 18+) which  
includes case management,  
family therapy, life skills  
mentoring, overnight  
respite, and 24 hour on-call  
crisis intervention.



## CASE AIDE PROGRAM

A Prevention-Based  
Program

Serving all children  
regardless of gender,  
ages 3 to 18+

Number of children in the  
Spokane region served by  
the Case Aide program in  
2020:

**12**

Total number of program  
service hours provided in  
2020:

**4272.5 HOURS**

Percent of males to females  
in the Case Aide program:

**67% MALES  
33% FEMALES**

Average age of the at-risk  
youth in the Case Aide  
Program in 2020:

**9 YEARS**

### **Case Aide Program:**

A prevention-based service  
to families and children in  
the community regardless  
of age or gender who  
have identified needs for  
additional stabilization.



## MORNING STAR FOSTER CARE

A Child Placement Agency

Serving all foster youth  
ages 5 to 18+

Number of children served  
by the Morning Star Foster  
Care program in 2020:

**6**

In 2020 Morning Star  
Foster Care licensed:

**6 FOSTER  
FAMILIES**

Average age of foster  
children in 2020:

**12 YEARS**

Number of foster children  
reunified with parent/  
kinship in 2020:

**1**

Number of foster children  
adopted:

**1 (BIG WIN)!**

### **Foster Care (A Child Placement Agency):**

A program that recruits and  
licenses new foster care  
families for all children (ages  
6 to 18+) in our community.



# Thank You

## TO OUR MISSION SUPPORTERS

Our generous and valued mission supporters are the **light** of Morning Star. We rely on all our mission supporters, from the largest community partner to the smallest individual, to help neglected and abused children. Each of the four service programs were created as part of our community, and with your help we can continue their powerful work. Today, the needs of our community are so vast that no one person or company could provide all the support required. Whether big gifts or small, know that we are incredibly grateful for each of your donations towards our community programs. If you have listed Morning Star as a benefactor in your estate plans, please contact us with the reason you decided to support our mission. Email | [msbr@msbranch.org](mailto:msbr@msbranch.org).

4 Degrees Real Estate	Dennis & Nola Koesel	Jeffrey & Julie Matthews	Lisa & Cory Violette	Phil Druffel
Albert G. Grasher	Dennis McDonald	Jeffrey Golik	Lloyd & Laurel Reilly	Philip J. Thompson
Alice Sidlow	Dick & Lynda Schuerman	Jennette Chapin	Loyola Doran	Ray Kresek
Andrew Caster	Donald & Haideh Lightfoot	Jerry & Debbie Schmidt	LuAnn Bray	Renee & Timothy Williams
Anita Walsh	Donald & Valerie Patterson	Jerry Dougherty	Lyndall Cook	Rev Joseph M. Weitensteiner
Bernie & Jeanette Neal	Donald Orlando	Jerry Sullivan	Madelyn Flaherty	Rev. Msgr. John M. Steiner
Bettylee & H. William Cramer	Donald Schaffer	Jim Hutton	Margaret Herzog	Richard Hagmann
Beverly Moser	Donna Talley	Joanna DeGroot	Margaret L. Crabtree	Richard Raymond
Bill & Helen Sue Koutnik	Dr. & Mrs. Van Blaricom	JoAnn Brown	Marie Alice	Richard Schroeder
Bruce & Irene Draper	Dr. John Weddle	Joanne Turner	Marion Hersey & Mary Gross	Rita Zorrozuza & Wayne Brokaw
Bruce Stannard	Dr. Thomas Osten	Jody Klineburger	Marjorie McFaul	Rob Hardwick
Burke & Lucy Jackowich	Dr. & Marlene Torrison	Joe Ann & Victor Hanson	Mark & Georgina Rotchford	Robert F. Anselmo
Caitlin Brown	Dr. John & Rebecca Severinghaus	Joe Guerrinha	Mark Bosold	Robert Forsyth
Carl & Gladys' Carbon Fund	Dr. Ken & Marie Kapstafer	John & Ashley Peterson	Mark VanDoren	Robin Betz
Carol Puetz	Dr. Kevin & Judith Heid	John & Beverly Johnson	Mary Ann Wilharm	Roger & Rhonda Kuhlmann
Carole Rolando	Dr. Richard Herdener	John & Donna Leaming	Mary Cooney	Ron & Terri Caferro
Carrie Horlacher	Eagle City Mining Company	John & Judy Chytil	Mary Damiano	Rose Marie Mullerleite
Carroll Schultheis	Ed & Toni Caferro	John & Nancy Ahern	Mary Dolliver	Rose Schmitz
Catherine J. Babcock	Elaine Myers	John Allen	Mary Ellen Byrnes	Rosemary Ann Simpson
Charles B. Crowley	Elaine Sullivan	John E. Cannon	Mary Kay Bakken	Roy & Leona Nelson Foundation
Charlie & Rose Anderson	Elda Close	John Nall	Mary Lou Goolie	Ruthanne Skov
Charlie & Sharon Cox	Elizabeth Schumacher	John Nevers	Mary Roach	Ryan & Karen Walsh
Charlotte Worthly	Fred Bielen	John Weidinger	Mary Scarpelli	Ryan Durgan
Charm Stanek	Fred & Catherine Lauritsen	John & Beverly Johnson	Maryellen Murphy	Sandy LeCount
Chris & Elizabeth Smith	G. Kirk & Madeline David	Jon and Helen Andrus	Megan & Ian Loe	Scott & Sally Cramer
Chris Birge	Gary & Sarah Smith	Joseph & Delores Rodgers	Michael & Marilyn Phalen	Sheryl Horwath
Christy Bachelier	Gary & Susan Bloom	Joseph Schauble	Michael & Taunya Van Pevenage	St. Clare Altar Society
Clara Kohlman	Gary L. Fiscus	Joseph E. Waite	Michael Anderson	Steve & Debra Duvoisin
Clay & Kim Nelson	Gerald & Donna Edelbrock	Joyce Gorder	Michelle Schell-Muir	Steven & Gail Quaid
Clay Randall	Gladys Berger	Judith Van Pevenage	Mike & Marjorie Brewer	Steven & Susan Allsop
Clyde De Rego	Glen J. Conley	Justin & Audrea Marshall	Mildred Scheel	Sue Campbell & Ann Klobuchar
Coby Patterson	Grace Walton	Kathryn Hennessey	Misty Jaeger	Susan Hamer
Colleen Collins	Greg & Linda Devlin	Kathy Bafaro	Molly Rupp	Susan Hare
Curt Schulte	Greg Partch	Kathy Bourekis	Mountain View Meats	Thomas & Patricia Schreck
D.J. Camp	Greg & Cammie Utecht	Katy O'Connor	Murray & Virginia Odgers	Thomas Connolly
Dale Butterfield	Harvey Morrison	Kay Mohr	Network for Good	Thomas Pinckney
Dan & Marilyn Kuhlmann	Heidi Lasher	Keith & Lillian McNally	Nick & Karen Warrick	Thomas Swanson
Dan & Renee Hoke	Heidi Wilson	Kelley Opperud	Nick Durgan	Tim & Kalee Horlacher
Daniel & Stephanie Lambert	Holly & Scott Case	Ken & Katie Broderius	Octavia & Dave Lohman	Tom & Raelene Albinson
Dave & Cindi Cote	Horace Mason	Kevin & Heather Trosclair	Pat Reilly	Victor Ogohara
Dave & Cindy Heitstuman	Imelda Patterson	Kim Morin	Patricia Garvin	Vincent & Barbara Trapp
Dave Gumaer	Jackie & Blane Silvey	Kimberly Schauer	Patricia Meyers	Virginia & Richard Dehlinger
David & Bobbie McGann	James & Angela O'Connell	Kristi Soto	Patricia Shackleton	Walker Construction
David & Pat Stumpf	James & Carolyn Craven	Larry & Jill Adams	Patrick Durgan	Wayne Barnes
David & Deanna Anderson	James & Linda St. John	Larry & Rosemary Coulson	Patrick G. Staeheli	Wes Patterson
David Briggs	James & Mary Sullivan	Larry & Kathie Mersereau	Patrick Ireland	William & Betty Hennessey
David Forest	James Argites	Larry Frazier	Patrick Whipple	William G. Papesh
David Hargreaves	James Knapp	Larry Moser	Patrick Moore	William Pancake
Deborah Gracio	Jason Bell	Leorita Loft	Paul Anderson	Yvonne Shulman
Deloa Cline	Jayne Symmes	Linda Harrison	Paul Eichenberg	Zach & Heather Zorrozuza
Delores M. Schwindt	Jeff & Julia Morris	Linda Sherman	Paul Hanna	



# Thank You

## CORPORATE DONORS



## IN-KIND DONATIONS



TO OUR MISSION SUPPORTERS

- |                      |                                 |  |
|----------------------|---------------------------------|--|
| Araceli Juarez       | Joe and Johnna Horlacher        | Rob & Brooke Hawley                        |
| Beth Knapp           | Joelle Magner                   | Robin Betz                                 |
| Caprice Woolery      | Johnathan Aaro                  | Ron Poplawski Jr.                          |
| Cindy & Amy Rejolen  | Julia Furfaro                   | Rose Marie Mullerleile                     |
| Derrick Leggott      | Karen Schlosser                 | Roy & Chris Moffit                         |
| Dick & Sherry Oliver | Kelly Balmforth                 | Sandy LeCount                              |
| Gary Frost           | Kristen Carter                  | Spokane Chiefs Hockey                      |
| Gina Polignoni       | Krystal Kidd                    | Sport Clips Haircuts of Spokane South Hill |
| Gladys Peretti       | Lauren McMurray                 | Stephanie Vigil & Jay Underwood            |
| Greg & Cammie Utecht | Lauri & Andrew Schultheis       | Sue Rodman                                 |
| Greta A. Cosby       | Linda Patterson                 | Susan Marano                               |
| Heather Stratford    | Nicholas Ervin & Leslie Wong    | Thomas Lutyens                             |
| Jace Winner          | Norma Contreras                 | Tom Wike                                   |
| Jamie Jordan         | Opportunity Presbyterian Church | UGM Crisis Shelter                         |
| Janis Hayden         | Pat Downey                      |  |
| Jason & Kelly Kesler | Rebecca Burnham                 |  |



OUR MORNING STAR  
**FINANCIALS**

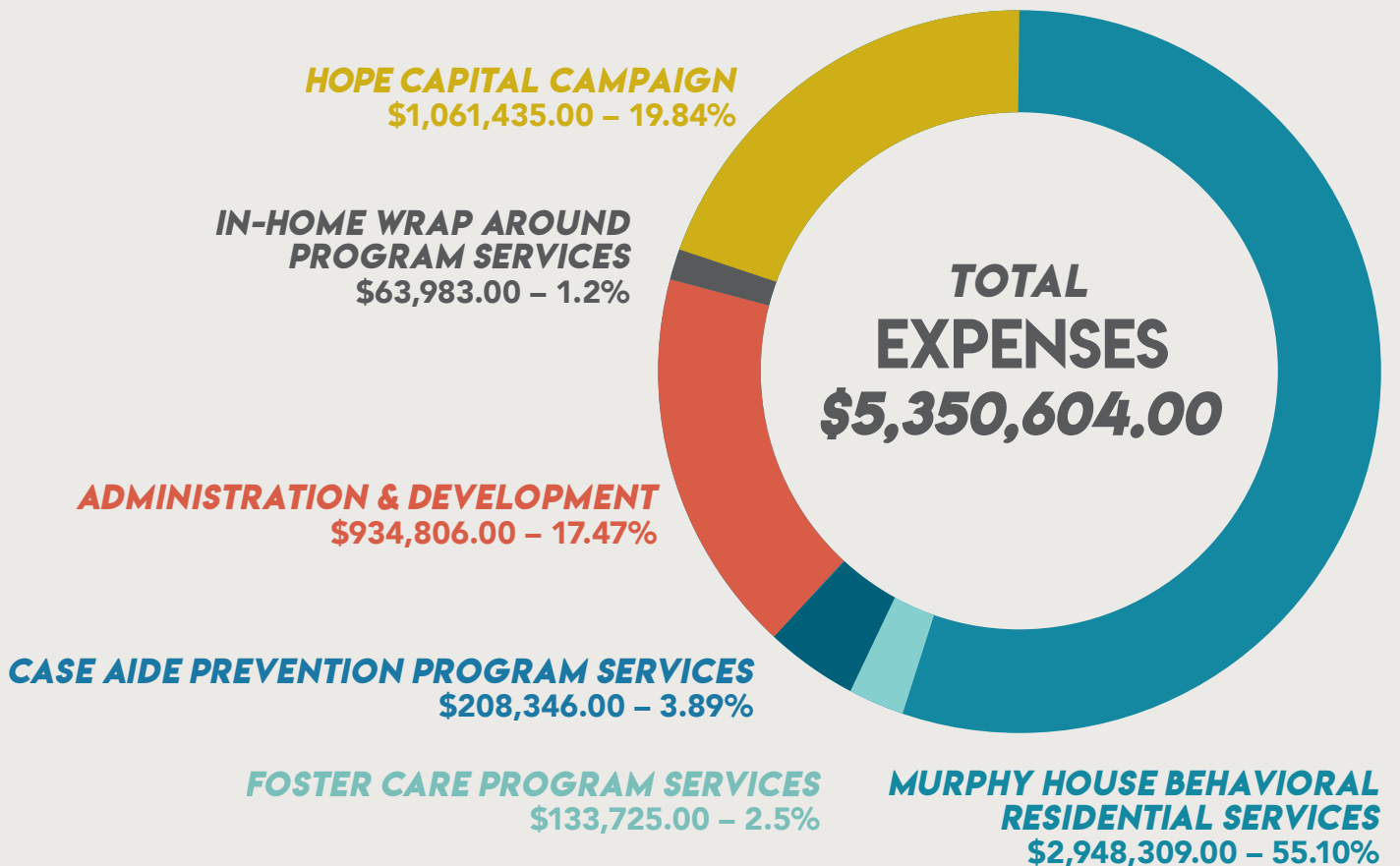
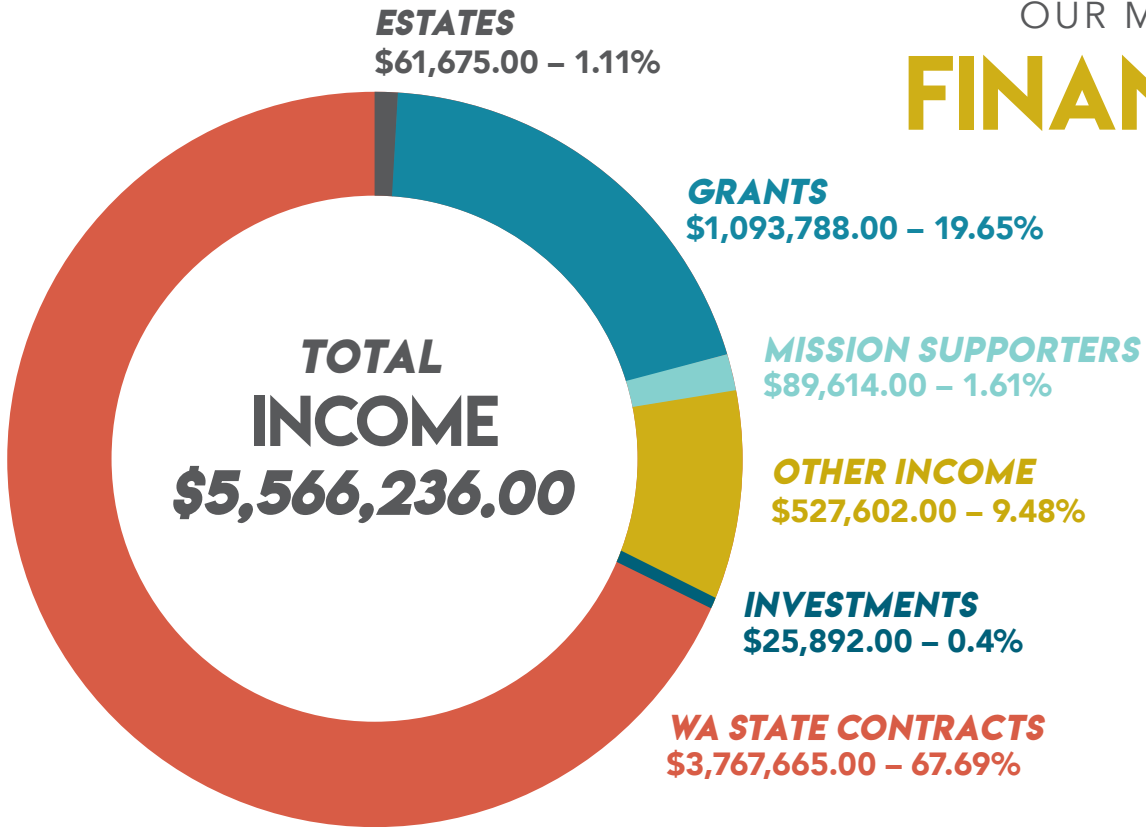



NONPROFIT ORG  
U.S. POSTAGE  
**PAID**  
SPOKANE, WA  
PERMIT NO. 28

4511 South Glenrose Road  
Spokane, Washington 99223

(509) 448-1202  
MorningStarBoysRanch.org



# MISSION

*Morning Star Boys' Ranch, answering God's call to love and serve those in need, are dedicated to building responsible adults by believing in youth, and providing programs to strengthen families and the community.*

# VISION

*Through its programs and services, Morning Star provides love, professional care, guidance and hope to children, youth, and families, and nurtures their social, moral, educational, and emotional growth.*

# VALUES

*The governing board, staff and volunteers of Morning Star embrace the values of integrity, respect, and dignity, and are committed to integrating these values throughout the organization and the programs and services in which it operates.*



Morning Star is a part of



Please consider choosing Morning Star Boys' Ranch as your charity of choice.



OR DONATE ONLINE AT

[MorningStarBoysRanch.org](http://MorningStarBoysRanch.org)

